

Map of 1913 Homes & Buildings

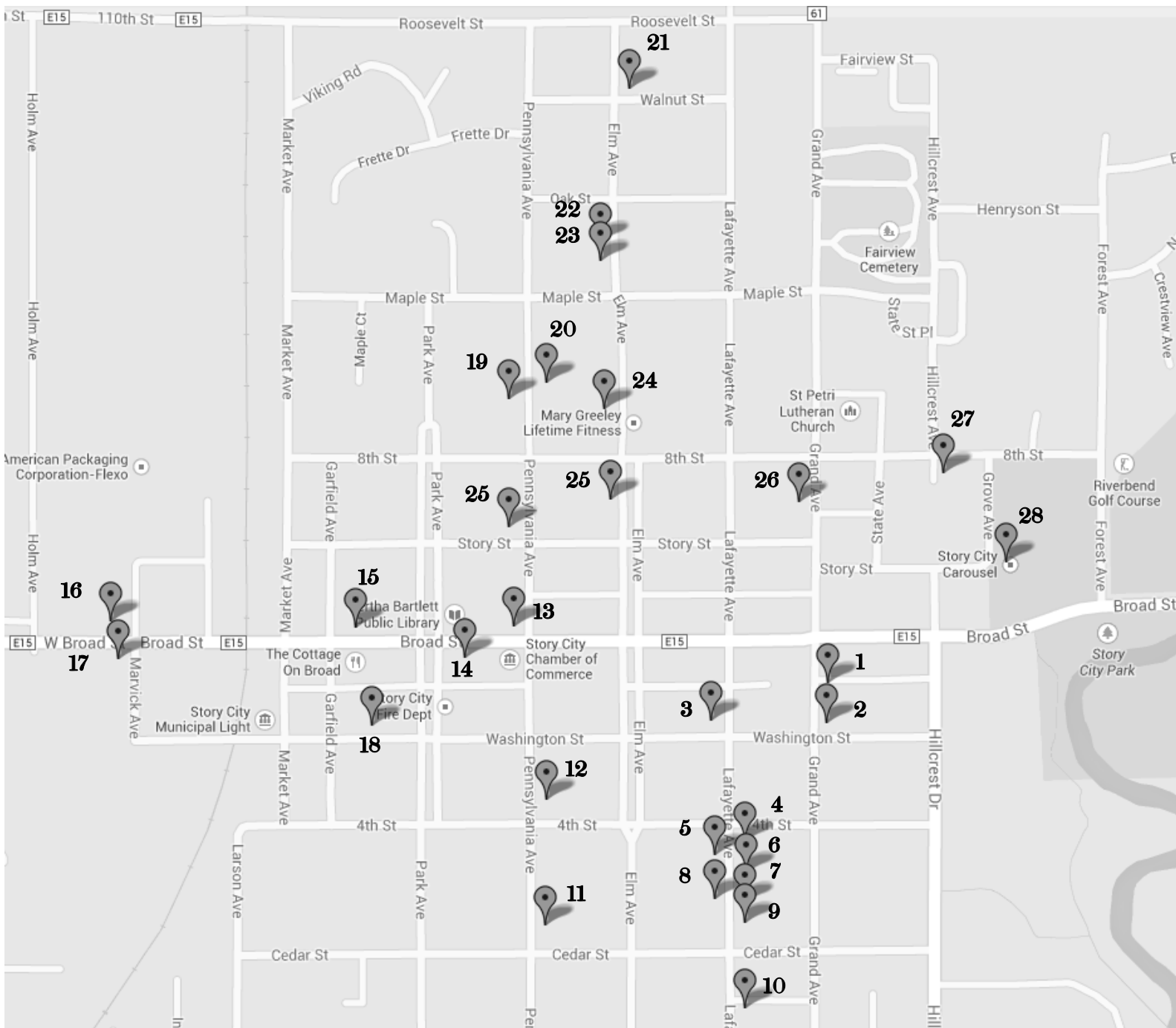

- | | | |
|----------------------------------|--------------------------|-----------------------------------|
| 1. Was in 500 block of Grand Ave | 11. 308 Pennsylvania Ave | 21. 1104 Elm Ave |
| 2. 903 Washington St | 12. 406 Pennsylvania Ave | 22. 917 Elm Ave |
| 3. 503 Lafayette Ave | 13. 529 Broad St | 23. 911 Elm Ave |
| 4. 340 Lafayette Ave | 14. 512 Broad St | 24. 815 Elm Ave |
| 5. 335 Lafayette Ave | 15. 407 Broad St | 25. 713 Elm Ave or 703 Penn Ave |
| 6. 328 Lafayette Ave | 16. 105 Broad St | 26. 723 Grand Ave |
| 7. 316 Lafayette Ave | 17. 527 Marvick Ave | 27. 736 Hillcrest Dr |
| 8. 319 Lafayette Ave | 18. 411 Washington St | 28. Antique Carousel (North Park) |
| 9. 310 Lafayette Ave | 19. 819 Pennsylvania Ave | |
| 10. Was near 212 Lafayette Ave | 20. 826 Pennsylvania Ave | |

10



SANITARIUM AND OLD PEOPLE'S HOME

16



O. S. WIERSON

6



MRS. ANNA ERSLAND

27



TOM MATHRE

17

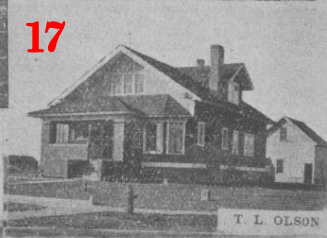

T. L. OLSON

15



O. A. OLSON

9

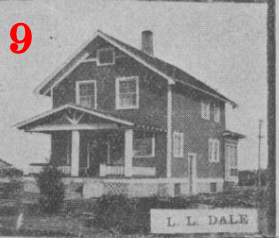

L. L. DALE

12



MARTIN JENSEN

4

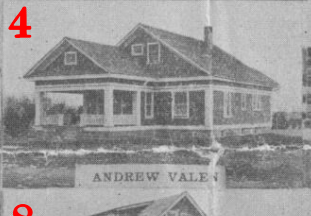

ANDREW VALEN

19



O. G. HENDRICKSON

8



GUDMOND AMLUND



RILEY STEVENS

5



EVEN AMLUND

26



HOGEN FRETTE

20

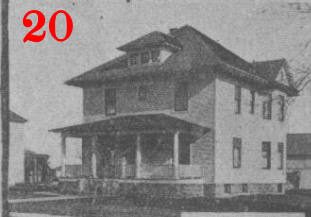

PETER BOYD

21

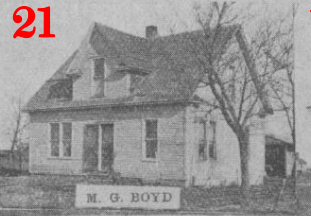

M. G. BOYD

18



FRED CORNELIUSSEN

3



J. H. JACOBSON

22



MARTIN ANDERSON

11



OLE EGENES

23



ANDREW LANGLAND

2



TOM MASON

7

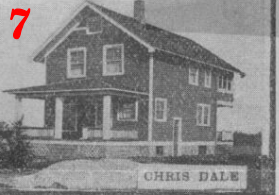

CHRIS DALE

25



MRS. BERTHA JOHNSON

24



MRS. LARS THORSON



MRS. MARY DOOLITTLE

13



STORY CITY NATIONAL BANK

1

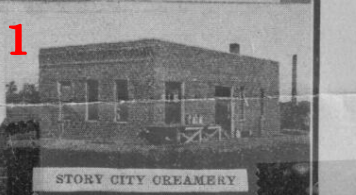

STORY CITY CREAMERY

STORY CITY COMMERCIAL CLUB DIRECTORS

A. M. HENDERSON, PRES.; P. A. OLSON, SEC'Y; C. ALSAGER, J. DONHOWE, E. L. ERICSON, H. O. HANSON, T. T. HENRYSON, ALEX HENDERSON, H. HOVLAND, B. T. HOLM, D. JOHNSON, GEO. LARSON, M. O. MARVICK, TOM MASON, O. A. OLSON, L. J. TJERNAGEL, E. G. WIGGINS, A. WILLIAMSON

WRITE ANY ONE OF THE ABOVE FOR INFORMATION.

14



OPERA HOUSE HOTEL

THESE BUILDINGS WERE ALL ERECTED IN STORY CITY, IOWA IN 1913

A Quarter of a Million Dollars Worth of Construction in ONE YEAR